Hommage à Chopin

NO.

PIÉCE CARACTÉRISTIQUE

par

FRANÇOIS BENDEL.

Op. 111. No. 1. — *Pr. M. 2,—*

Propriété de l'Editeur. Enrégistré aux Arch. de l'Union

BERLIN, chez M. BAHN. (T. TRAUTWEIN.)

Ritter Strafse 79.

Leipzig, F. H. Geifsler. Hambourg, A. Cranz.

Entered at Stationers Hall.

HOMMAGE À CHOPIN

FRANZ BENDEL. Op. 111.
No 1.

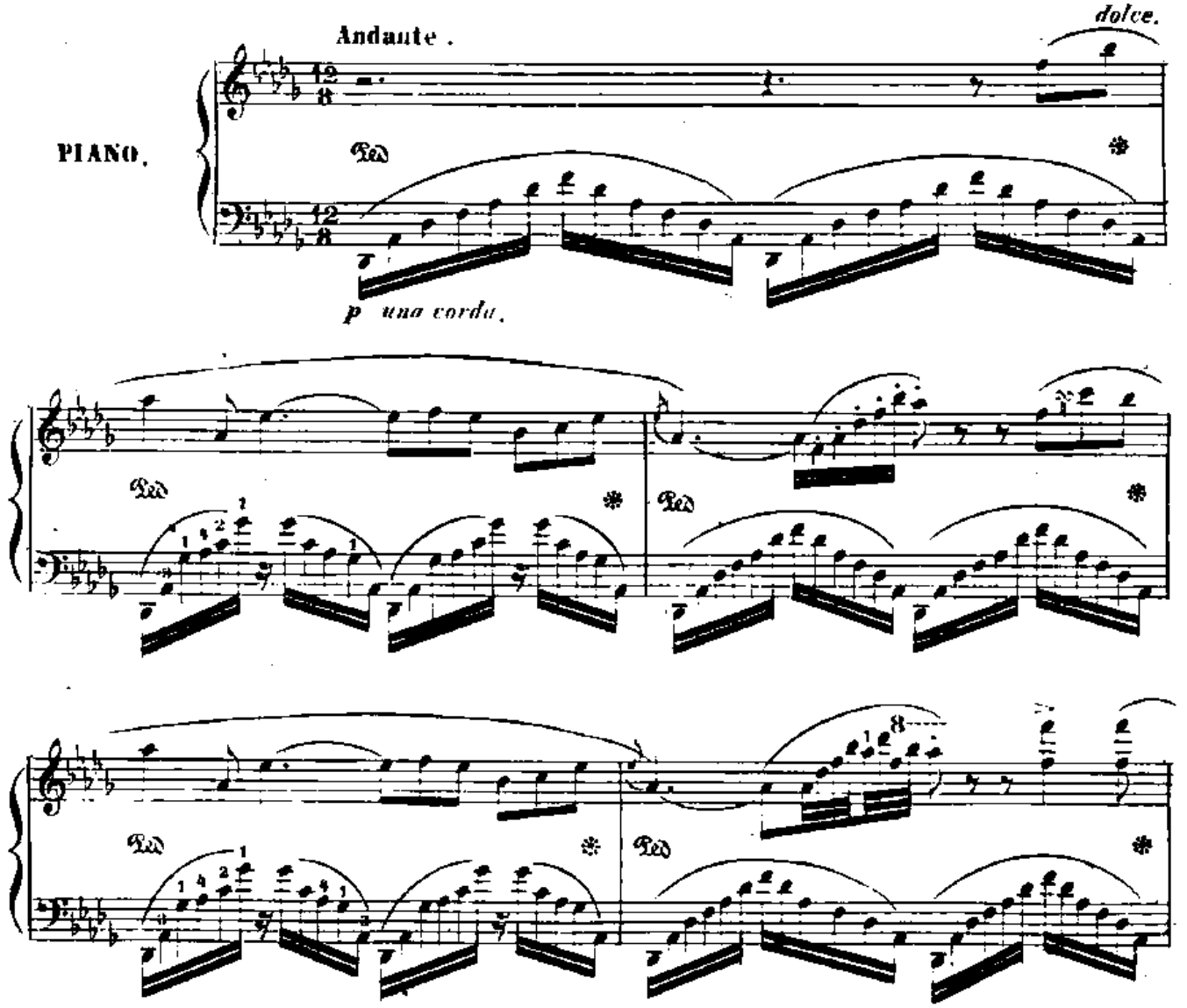

Stich u. Druck der T. Trautwein'schen H. u. M. Hdl. (M. HAHN.) in Berlin.
3298

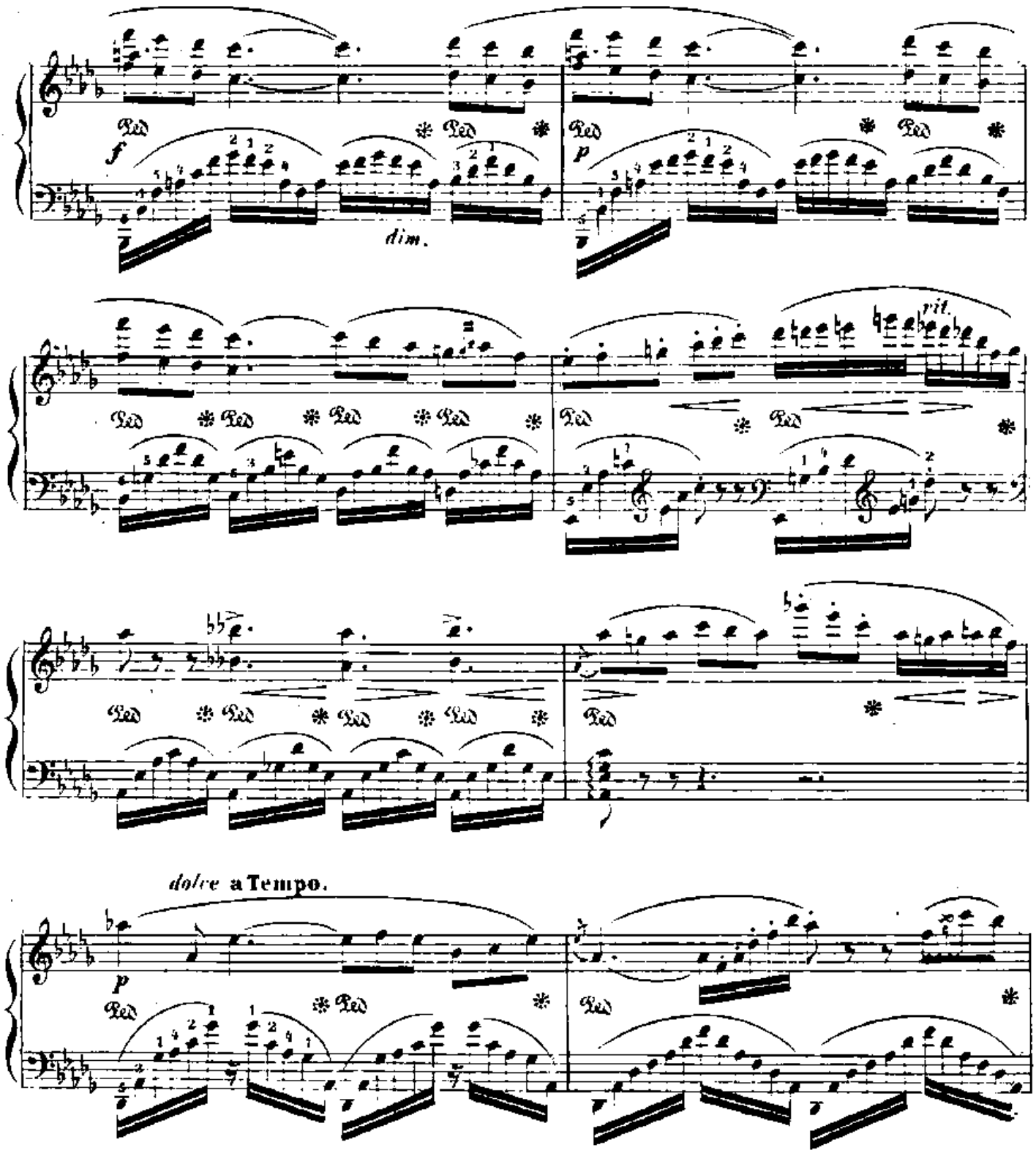
f
dim.
p
rit.
dolce a Tempo.
p

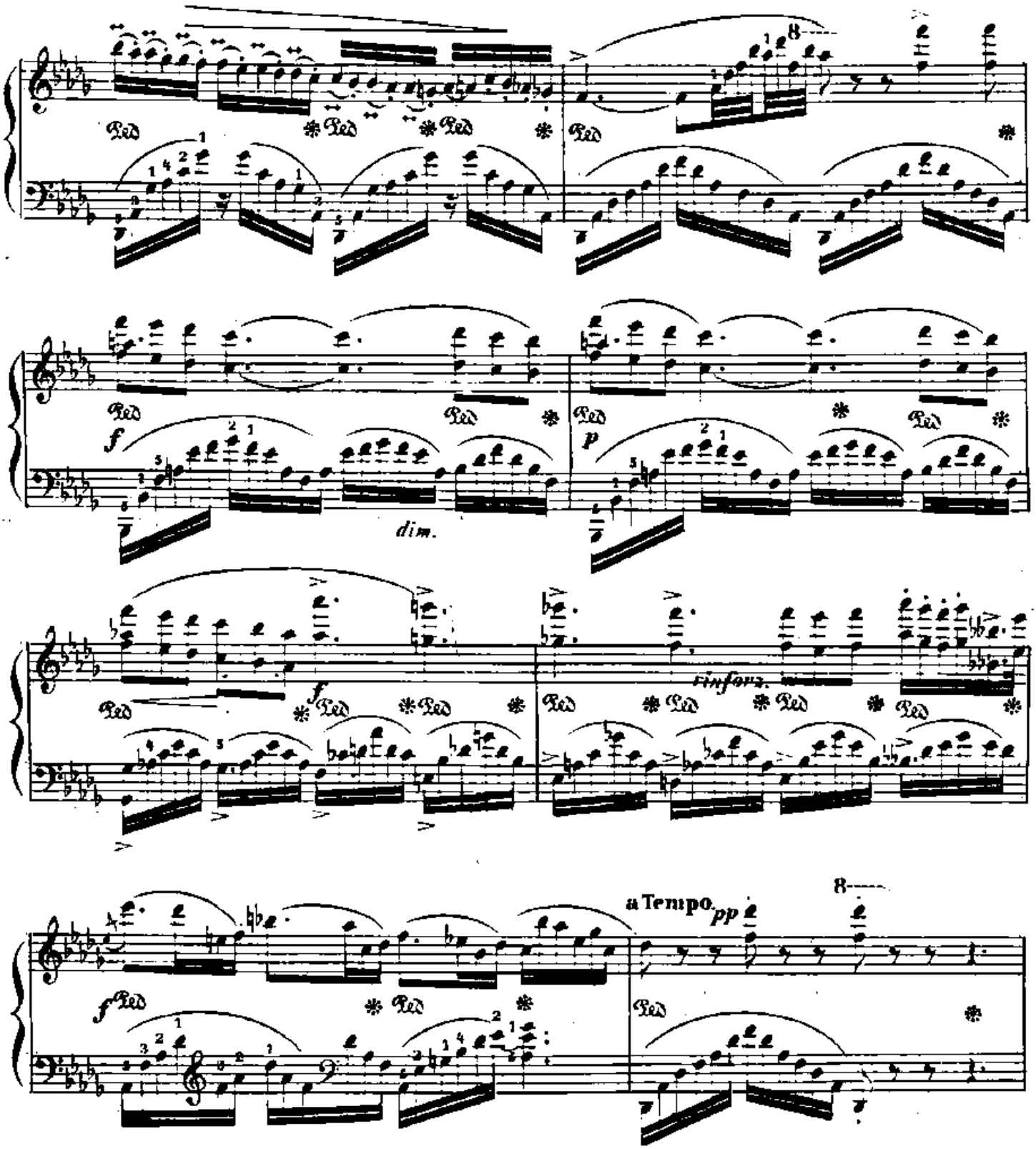
Ped
f
dim.
p
rinforz.
a Tempo
pp

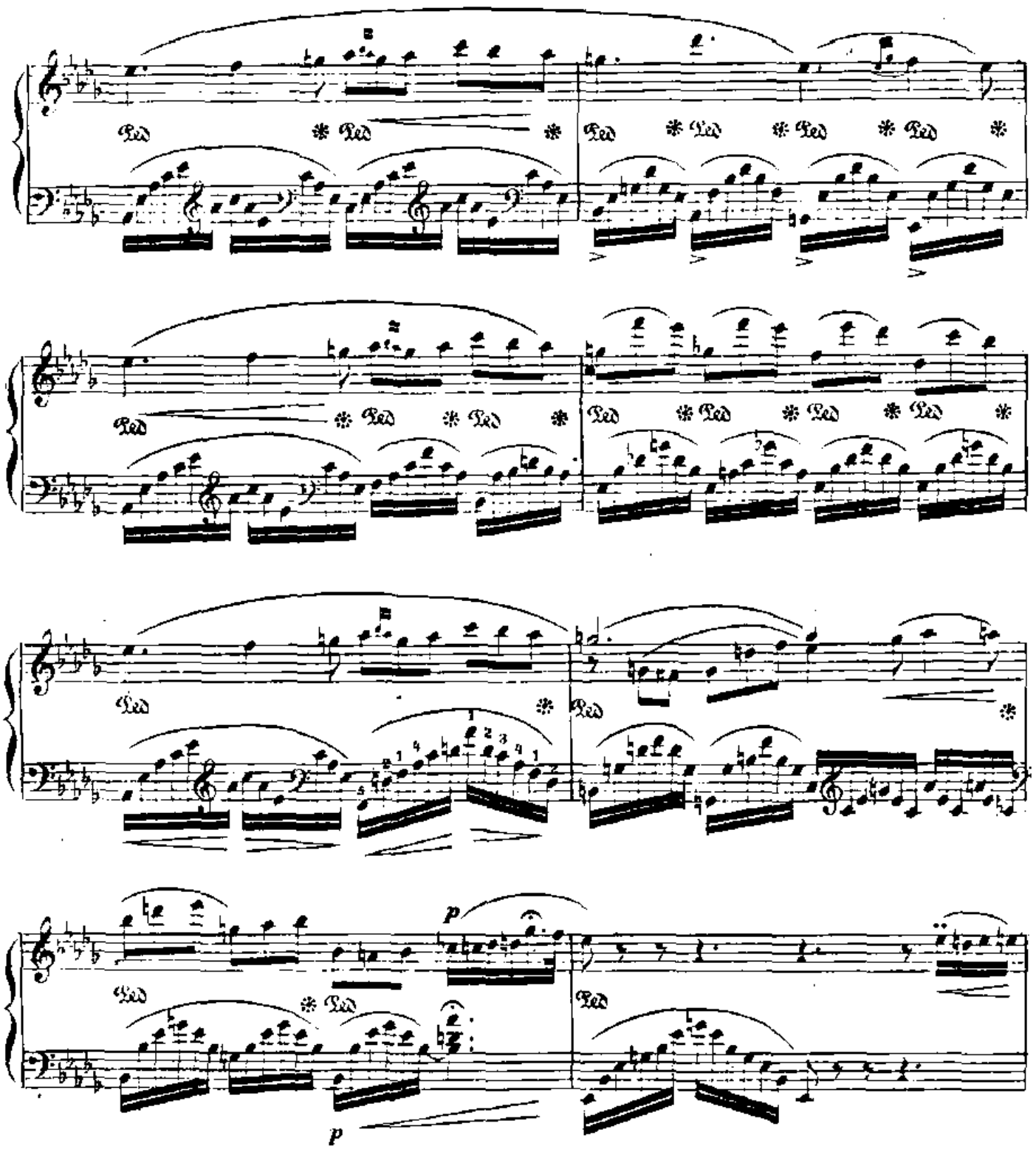
Ped
Ped
Ped
Ped
Ped
Ped
Ped
Ped
Ped
Ped
Ped
Ped
Ped
Ped
Ped
Ped
p
p

Il Melodia ben marc.

dim.

dim. rit.

a Tempo.

dolcissimo.

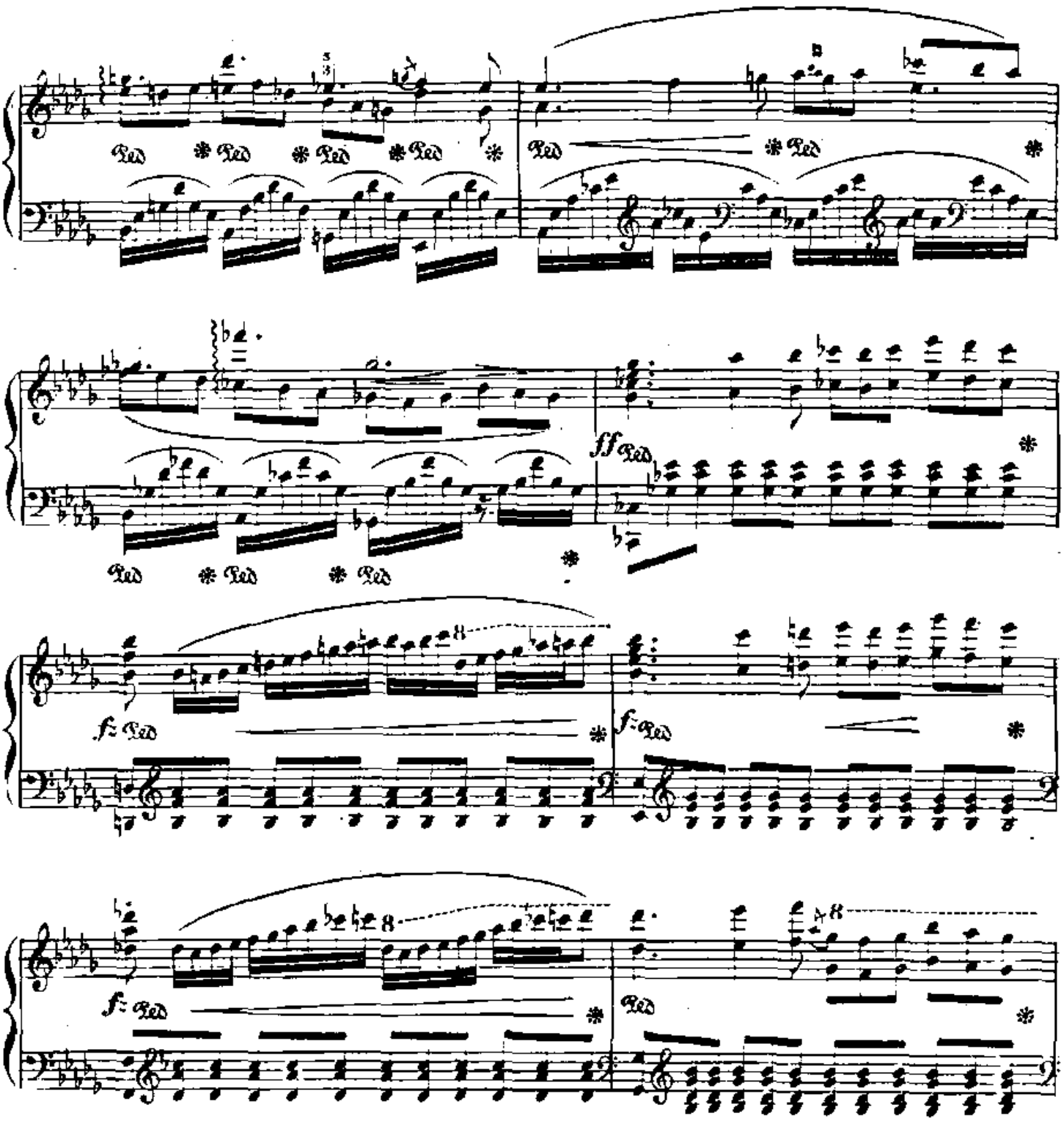
Ped
ff
f

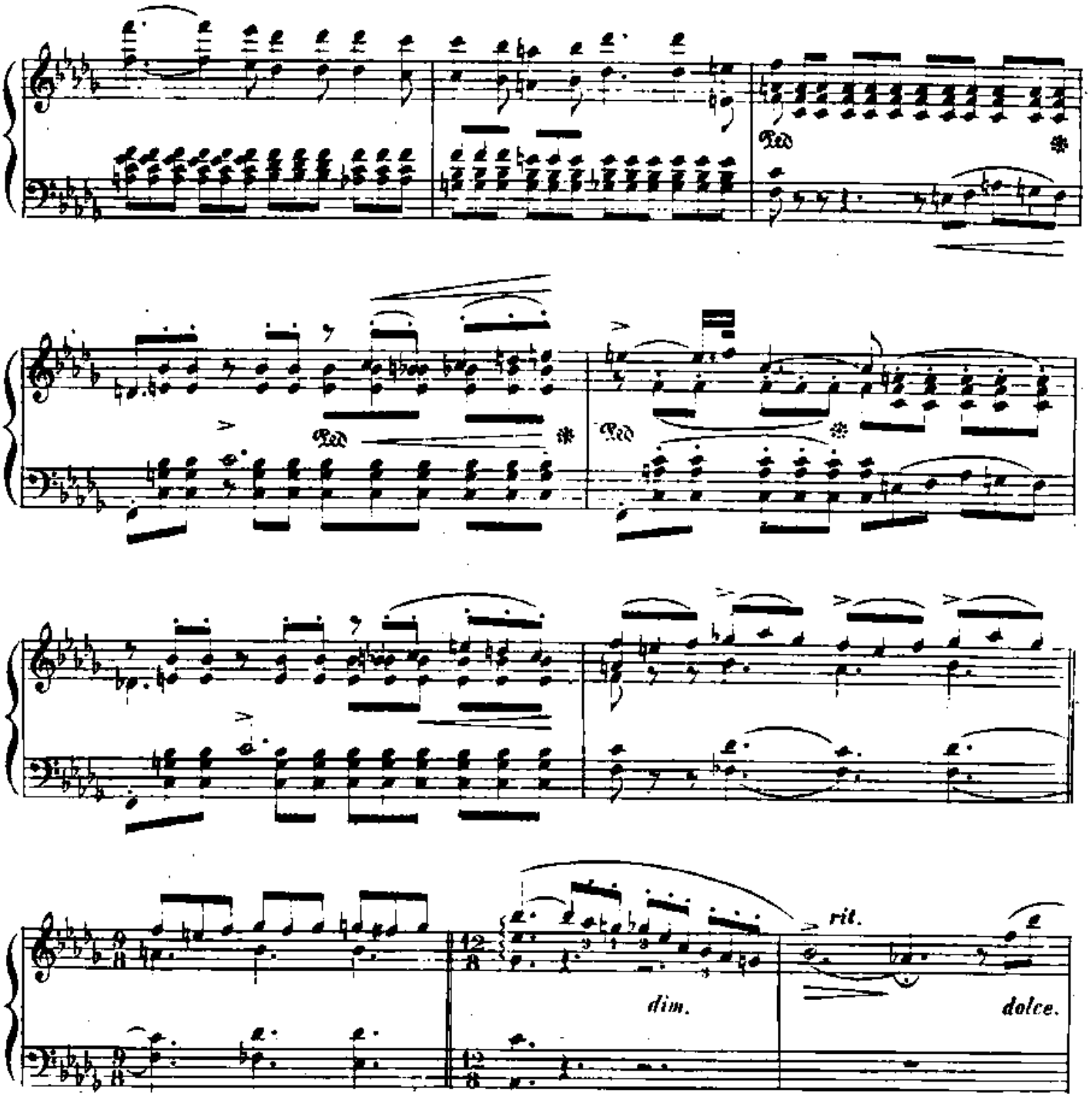
Ped
Ped
Ped
rit.
dim.
dolce.

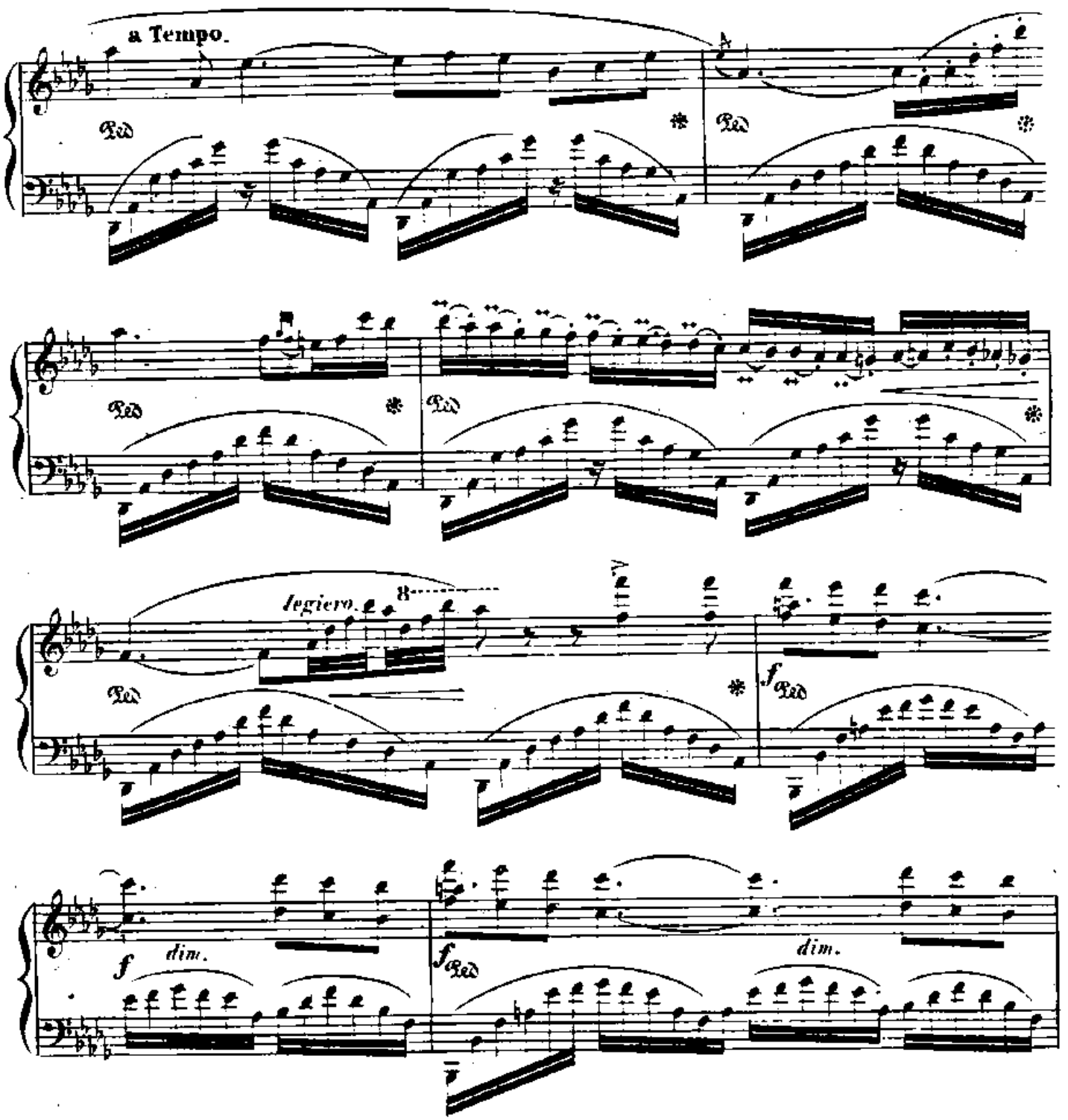
a Tempo.
Ped
Ped
Ped
Ped
leggiero.
8
Ped
f Ped
f
dim.
f Ped
dim.

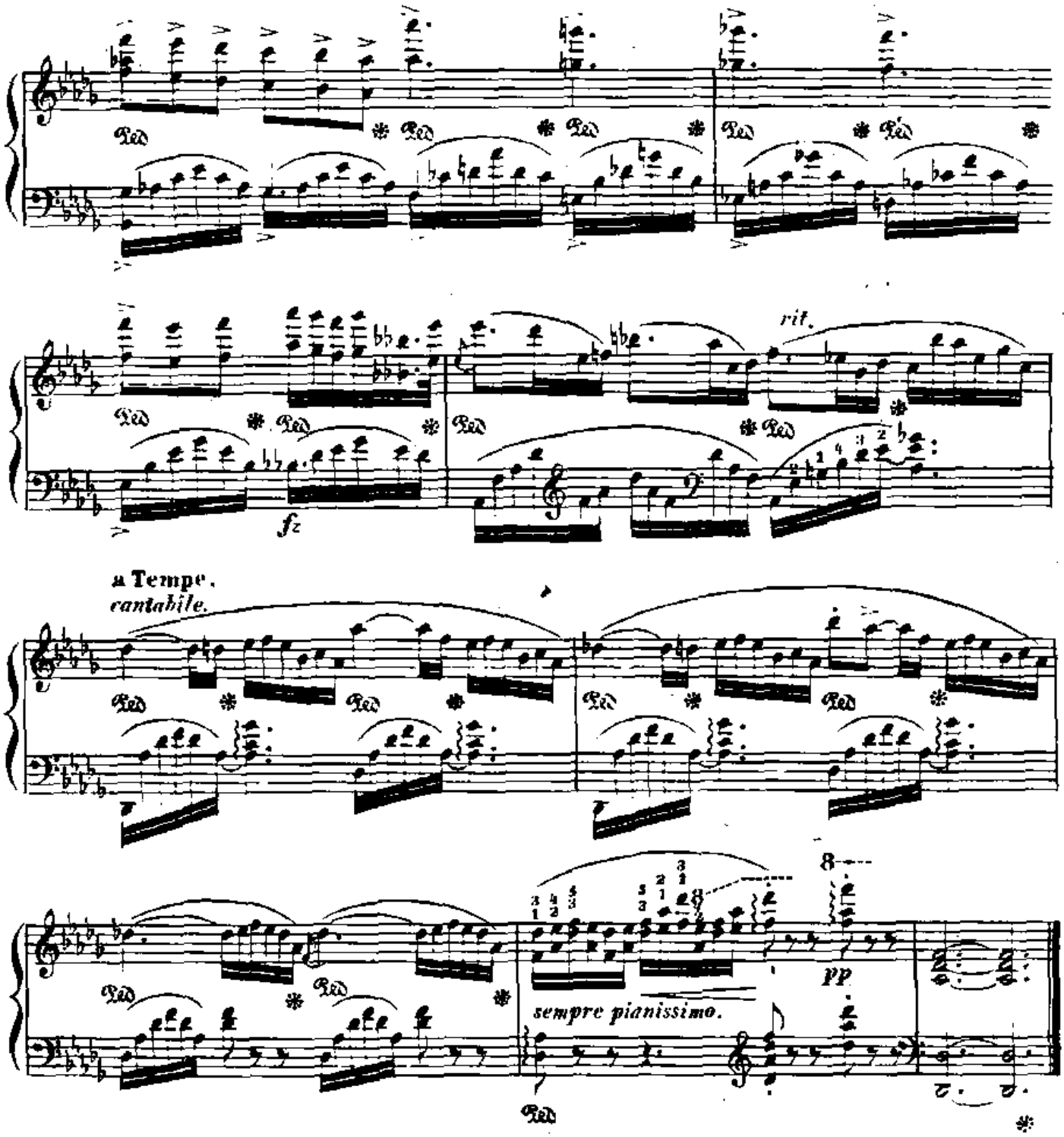
rit.
fz
a Tempo.
cantabile.
8
pp
sempre pianissimo.